Organisation ESB

valable dès le 01.02.2020

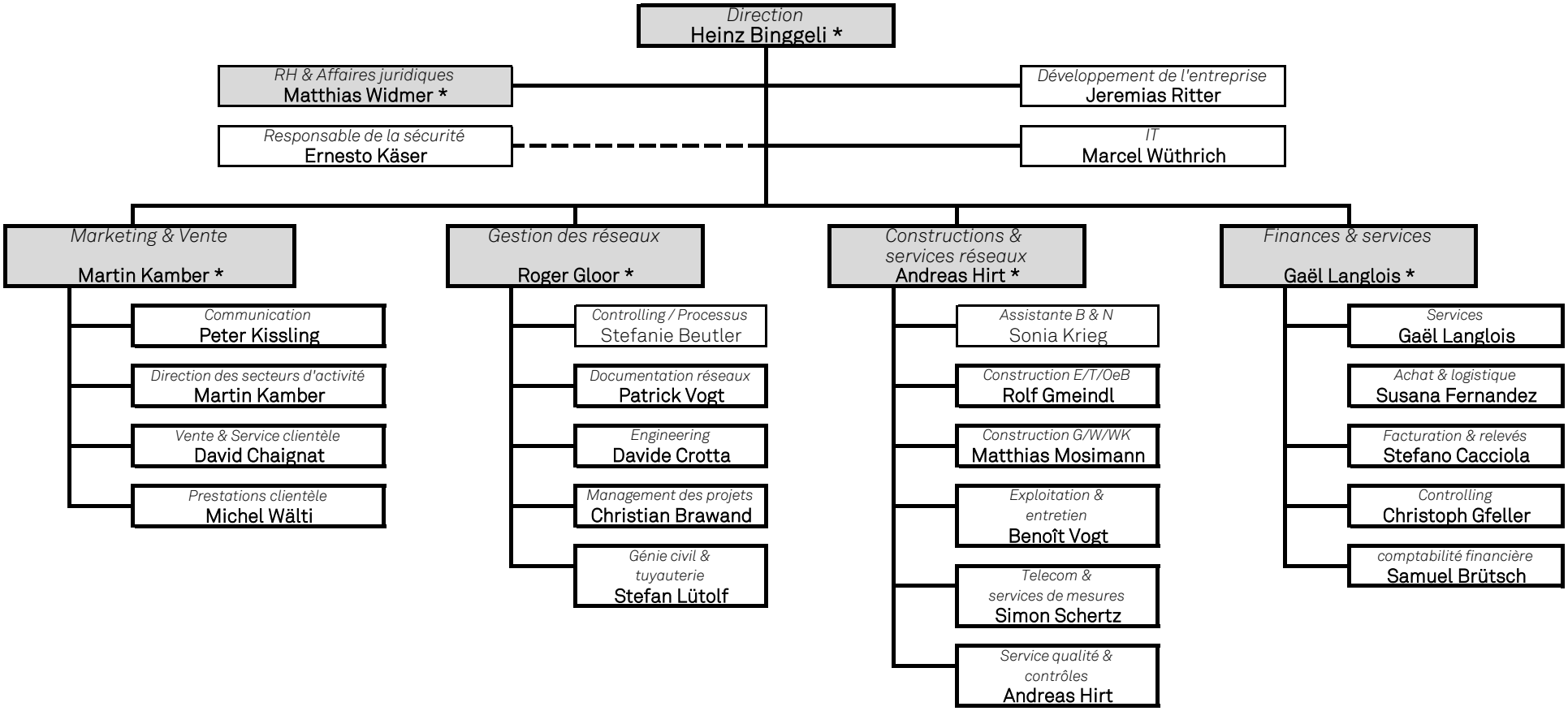

*Membre de la direction